AUGUST BURNS RED
GOD REST YE MERRY GENTLEMEN

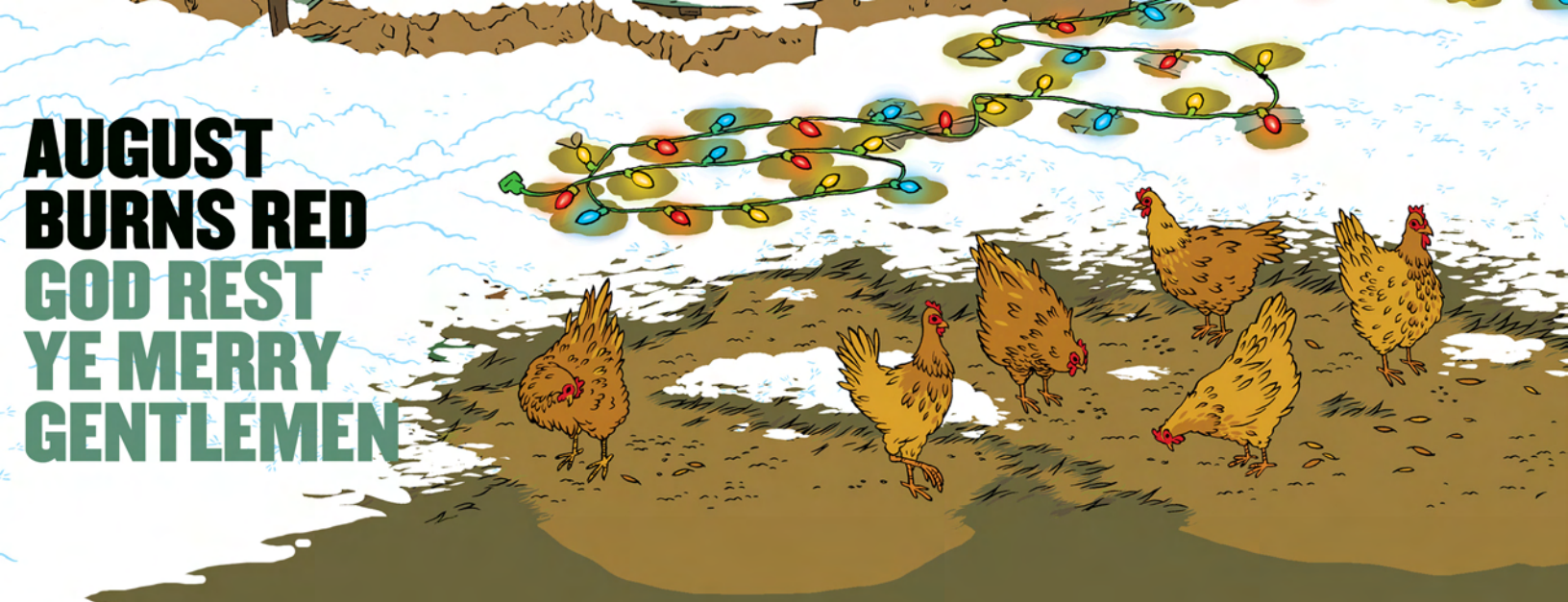

OVERVIEW

In 2011, **AUGUST BURNS RED** broke out in a major way with the release of their fourth album, *Leveler*, which rocketed to the top of the Billboard charts, debuting at #11 on the Billboard 200 in addition to entering the charts as the #1 Hard Rock album and #2 Rock album.

The album was lauded by publications like Revolver, Alternative Press, Rock Sound and more as the band converted legions of new fans each night as a main stage performer on the 2011 Vans Warped Tour. With critical praise matching commercial success, *Leveler* has since displayed staying power, becoming the band's fastest selling album to date.

God Rest Ye Merry Gentlemen is the band's latest installment of an annual tradition of releasing amped up, metalized, Christmas tunes. Limited to just 1000 copies, this single is available on two colors of vinyl - white and gold - making it a perfect collectors piece for any **ABR** fan.

KEY INFORMATION

AUGUST BURNS RED will spend the first part of 2011 on a 7 week headlining tour across North America, marking their first US dates since their summer-long stint on the 2011 Warped Tour.

Most recent album, *Leveler*, debuted at #11 on the Billboard Top 200 as well as debuting as the #2 Rock Album, #1 Hard Rock Album and #1 Christian Album

More than 400,000 combined album sales

Band has an impressive reach directly to fans via its social media sites including more than 1 Million 'Likes' on Facebook and 40,000 followers on Twitter

AVAILABLE NOW:

God Rest Ye Merry Gentlemen 7"
SRLP: $6.98 Cat #: CI062 Genre: Metal

7 98546 00627 2

LIMITED QUANTITY STILL AVAILABLE:

O Come O Come Emmanuel 7"
SRLP: $4.98 Cat #: CI054 Genre: Metal

7 98546 24967 9

Band Merch presents AUGUST BURNS RED with SILVERSTEIN, TEXAS IN JULY, LETLIVE. (1/13-1/29) and I, THE BREATHER (1/31-3/3), brought to you by House of Blues Entertainment & Ibanez Guitars

Jan 13 Sayreville, NJ @ Starland Ballroom
Jan 14 Baltimore, MD @ Sonar
Jan 15 Charlotte, NC @ Amos' Southend
Jan 17 Charleston, SC @ Music Farm
Jan 18 Nashville, TN @ Rocketown
Jan 19 Atlanta, GA @ The Masquerade
Jan 20 Orlando, FL @ House of Blues
Jan 21 Ft. Lauderdale, FL @ Revolution
Jan 22 Tampa, FL @ The Ritz Ybor
Jan 23 Jacksonville, FL @ Free Bird Live
Jan 25 Houston, TX @ House of Blues
Jan 26 Oklahoma City, OK @ Diamond Ballroom
Jan 27 Dallas, TX @ House of Blues
Jan 28 Austin, TX @ Emo's East
Jan 29 San Antonio, TX @ White Rabbit
Jan 31 Tucson, AZ @ Rialto Theater
Feb 1 Las Vegas, NV @ House of Blues
Feb 2 Anaheim, CA @ House of Blues
Feb 3 San Diego, CA @ House of Blues
Feb 4 Hollywood, CA House Of Blues
Feb 5 San Francisco, CA @ Regency Ballroom
Feb 7 Denver, CO @ Summit Music Hall
Feb 8 Salt Lake City, UT @ The Complex
Feb 9 Boise, ID @ Knitting Factory
Feb 10 Portland, OR @ Hawthorne Theater
Feb 11 Seattle, WA @ El Corazon
Feb 13 Calgary, AB @ MacEwan Ballroom
Feb 14 Edmonton, AB @ Edmonton Events Centre
Feb 16 Winnipeg, MB @ Garrick Centre
Feb 17 Minneapolis, MN @ Cabooze
Feb 18 Chicago, IL @ House of Blues
Feb 21 Cincinnati, OH @ Bogart's
Feb 22 Cleveland, OH @ House of Blues
Feb 23 Detroit, MI @ St. Andrews Hall
Feb 24 Guelph, ONT @ Guelph Concert Theater
Feb 25 Toronto, ONT @ The Sound Academy
Feb 26 Montreal, QC @ Metropolis
Feb 27 Clifton Park, NY @ Northern Lights
Feb 29 Boston, MA @ House of Blues
Mar 1 New York, NY @ Irving Plaza
Mar 3 Philadelphia, PA @ TLA

CI Records

Exclusively Distributed by

independent LABEL DISTRIBUTION
www.ildistro.com

Contact your sales rep:

Mike Beer - mike@ildistro.com
phone 414-672-9948 fax 414-672-9936
www.ildistro.com